

**A.J.S.**  
**Motor Cycles**

1925-1927  
3.49 h.p. Models  
CATALOGUE  
OF  
SPARE PARTS.

*A. J. Stevens & Co. (1914) Ltd.*

WOLVERHAMPTON,

TELEPHONE.  
1731  
(Five Lines.)

TELEGRAMS.  
"HOPIT, Wolverhampton."

CODES.  
A.B.C. 5th Edition.  
A.B.C. 6th Edition.  
Beatley's,  
Marconi International.

Price            2/6.

# A.J.S. Special Racing Chassis & Expanding Brake Parts.

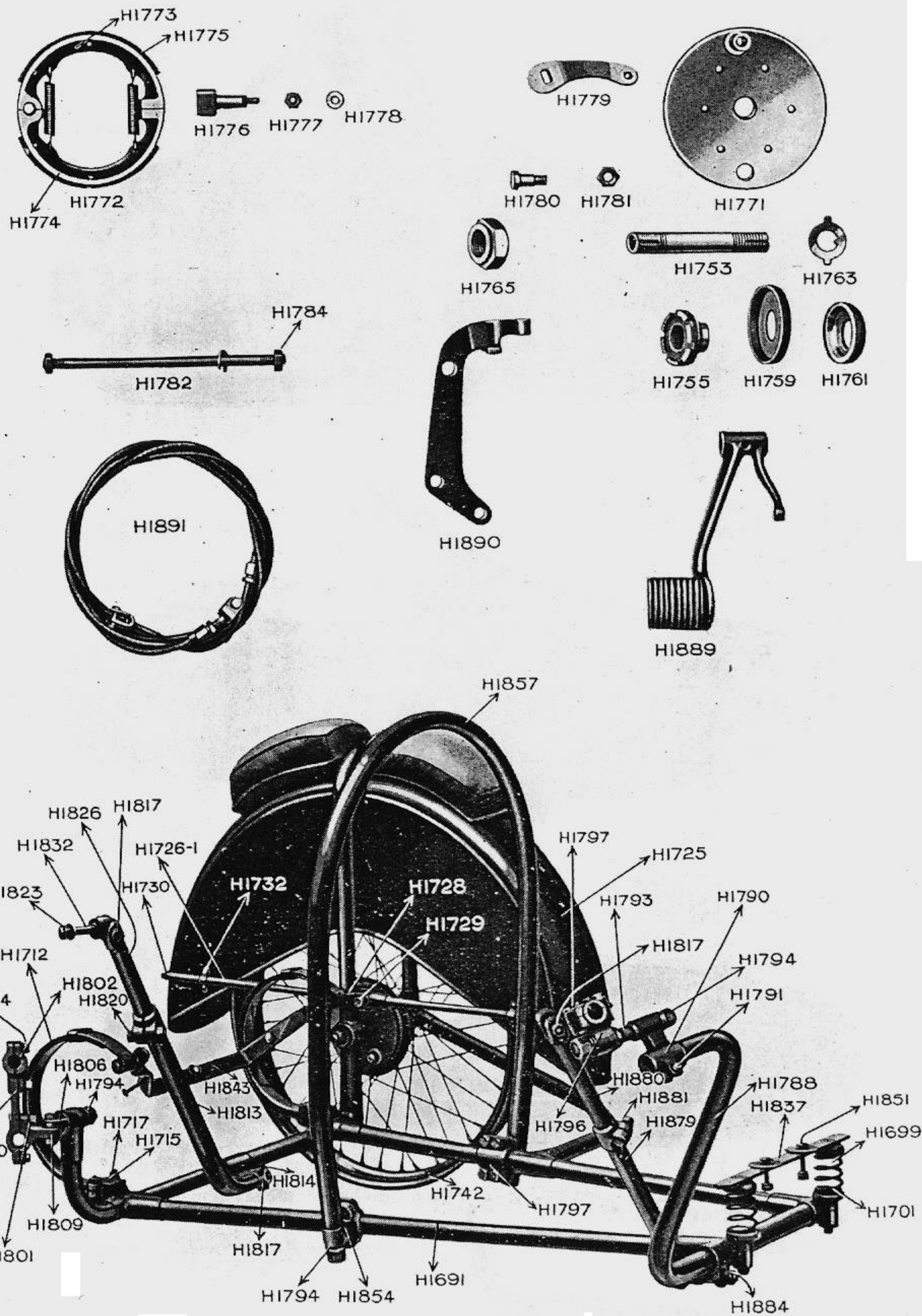

Special Racing Chassis fitted 1925 ... Type 2R.  
 Special Racing Chassis fitted 1926-27... Type H2B

# A.J.S. Lightweight Sidecar Chassis and Body Section.

## SPECIAL NOTE.

As several types of Bodies are fitted to different types of Chassis, it has been found necessary, to facilitate the tracing of any particular part, to designate Chassis and Bodies separately, as shown on illustrations and on descriptive pages.

If illustrations are referred to, it will be noticed that two types of Chassis are shown, also each type of Body that has been fitted as standard.

Underneath illustrations is given year or years of manufacture and the designation by which each type is known, therefore, a client should carefully compare his Chassis or Body with the illustration and description to arrive at the correct type which is fitted to his machine.

All Chassis and Bodies are now being stamped with the type and number as illustrated below, and this information together with the year of manufacture should in all cases be quoted.

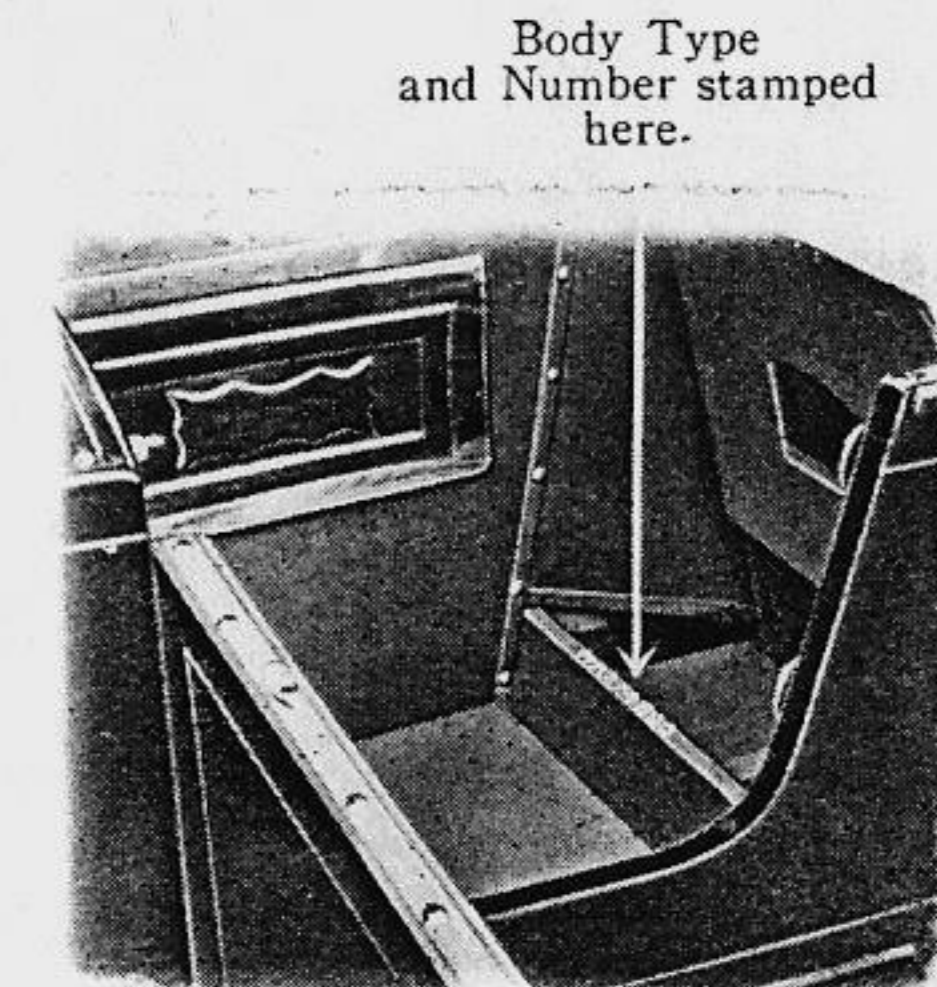
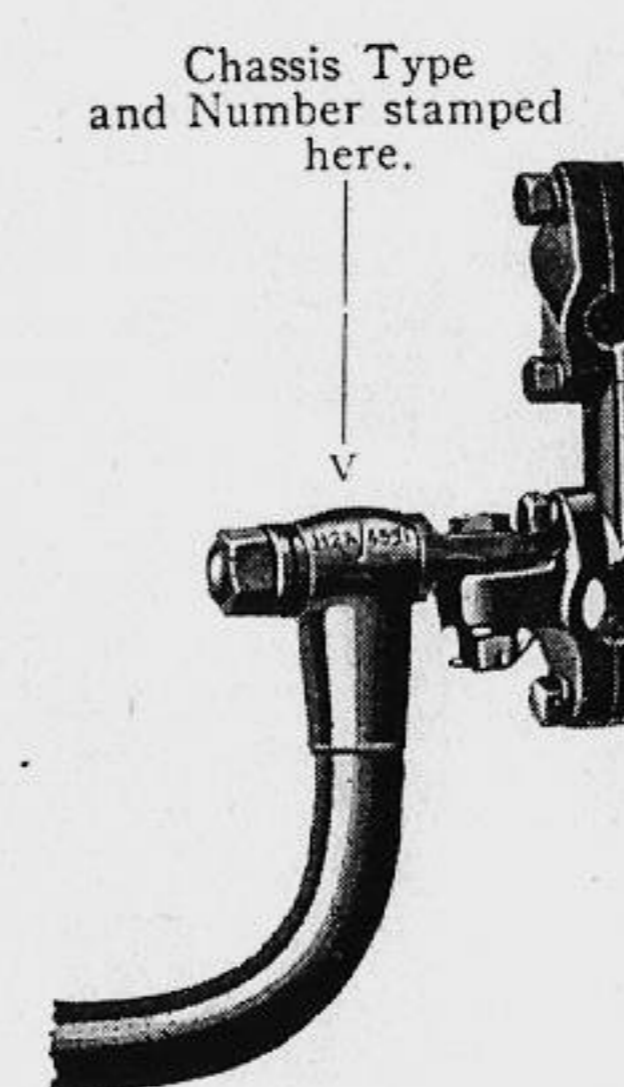

### A.J.S. Lightweight Chassis

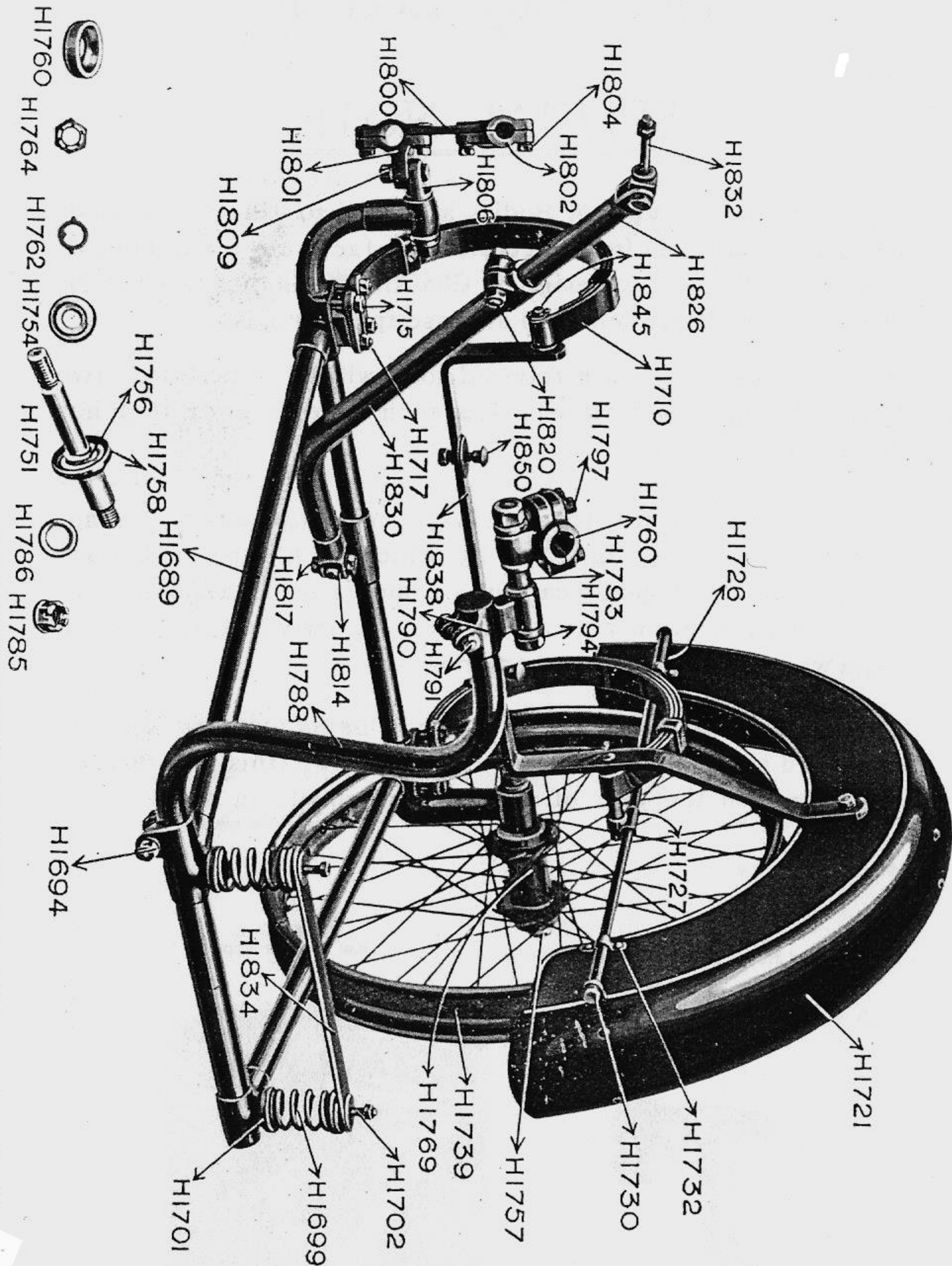

Standard Lightweight Chassis fitted 1925 ... Type 2T.  
 Standard Lightweight Chassis fitted 1926-27 ... Type H2A, as illustrated.

### 3.49 h.p. 1925-27 A.J.S. Lightweight Sidecar Bodies.

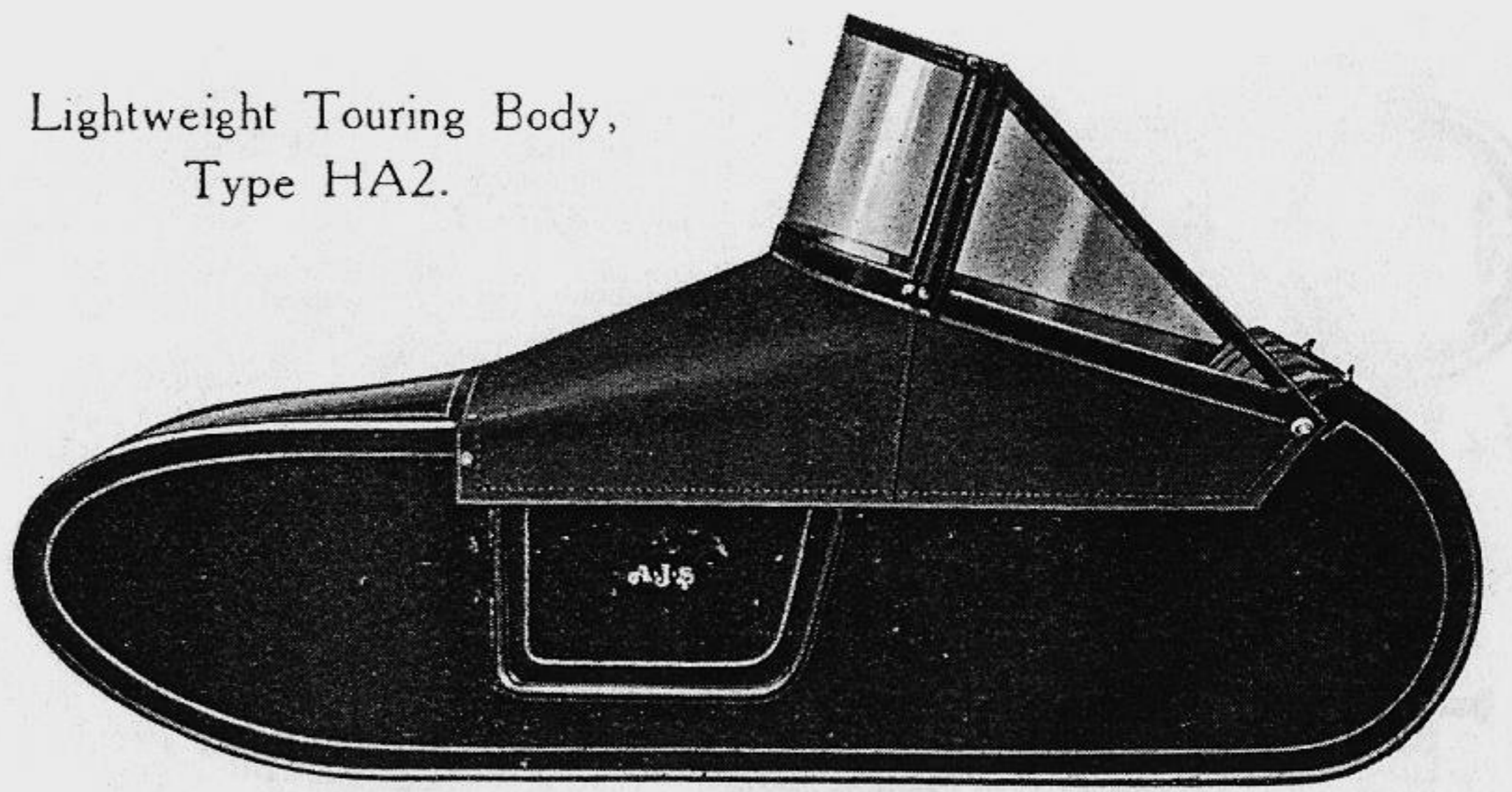

Lightweight Touring Body,  
Type HA2.

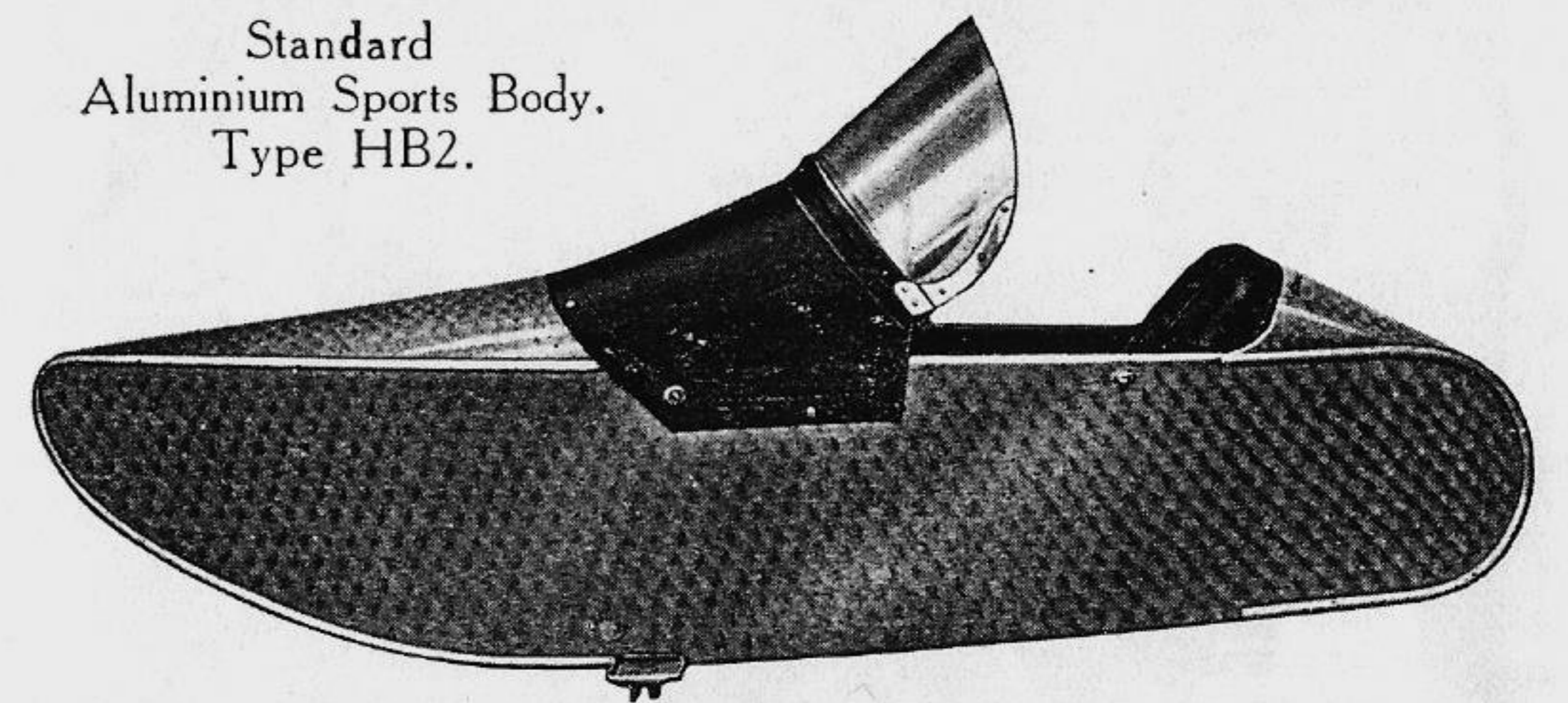

Standard  
Aluminium Sports Body,  
Type HB2.

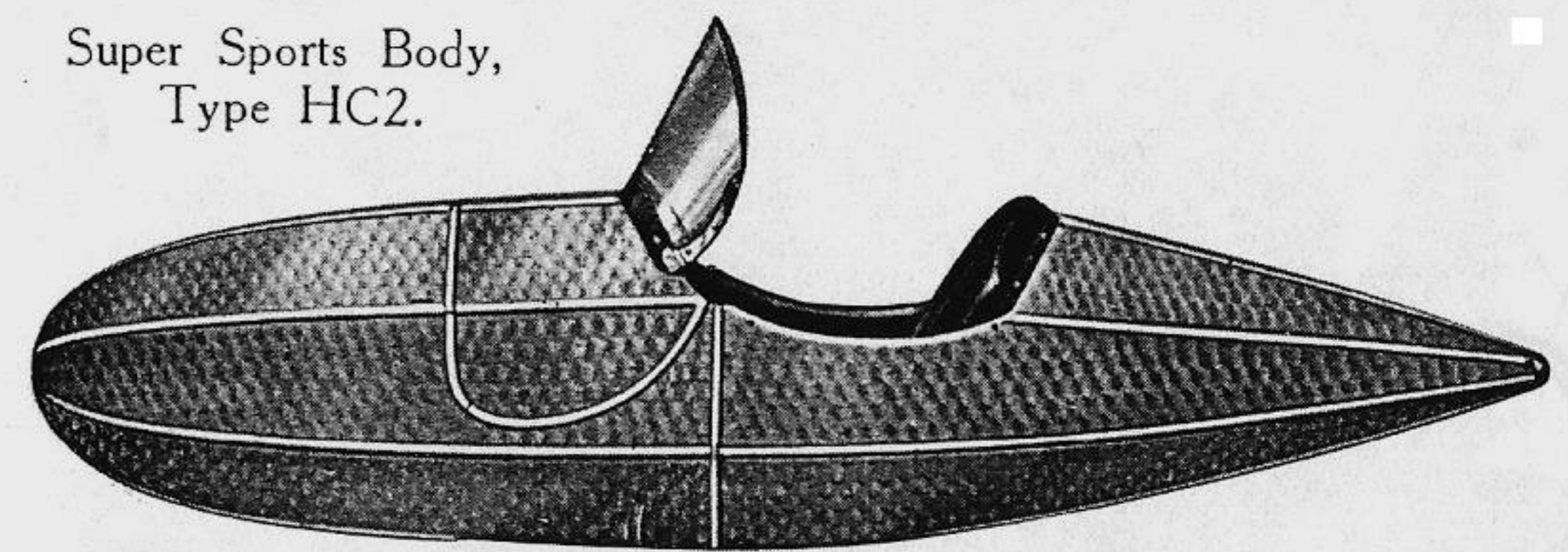

Super Sports Body,  
Type HC2.

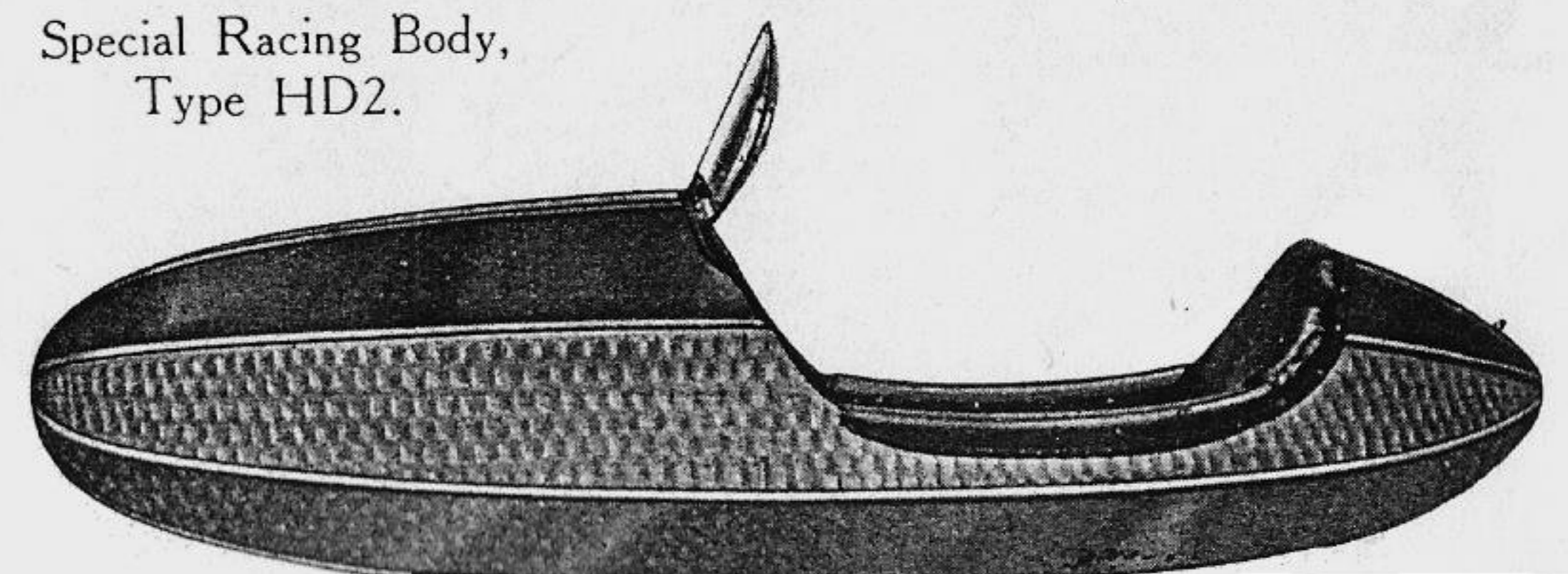

Special Racing Body,  
Type HD2.

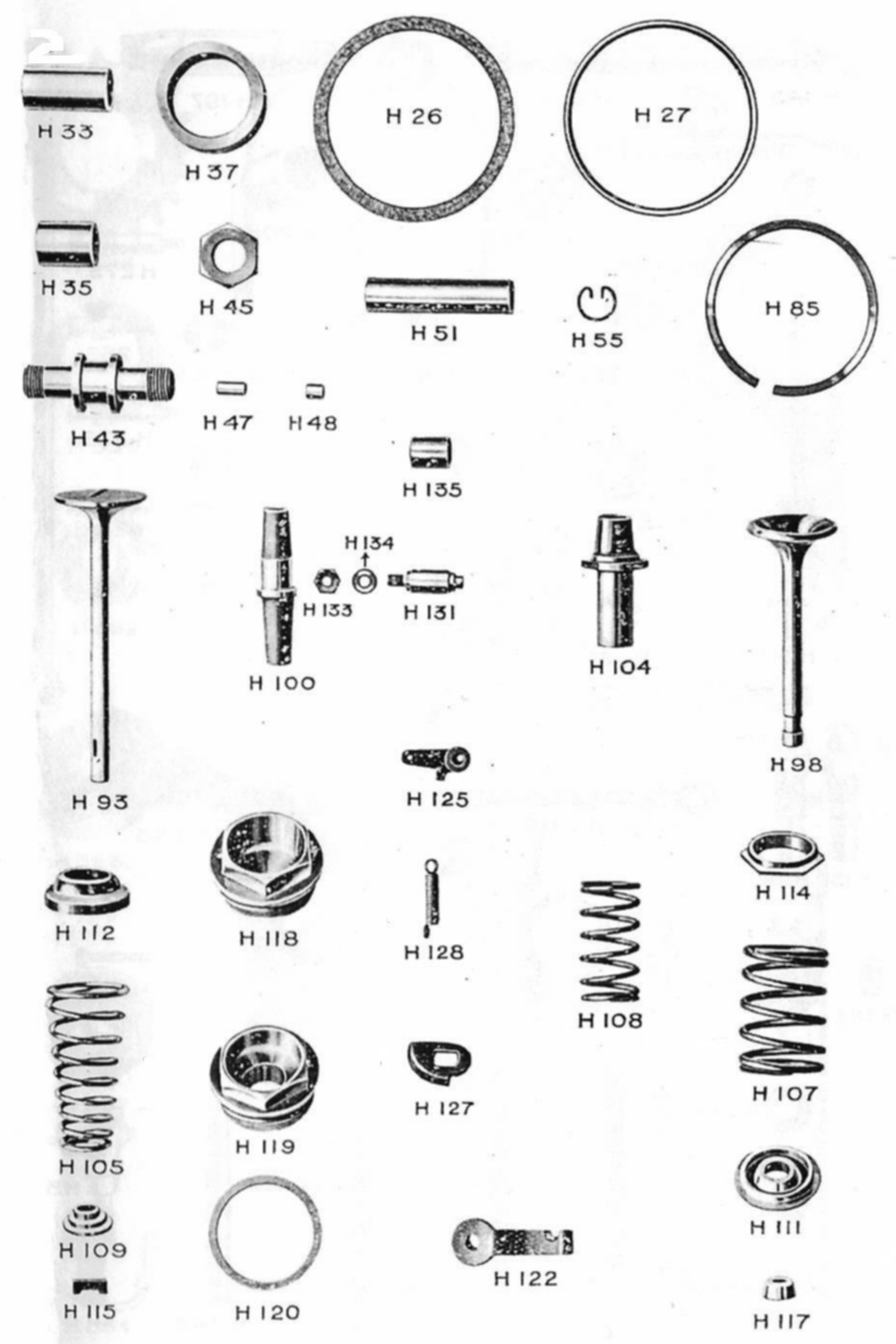
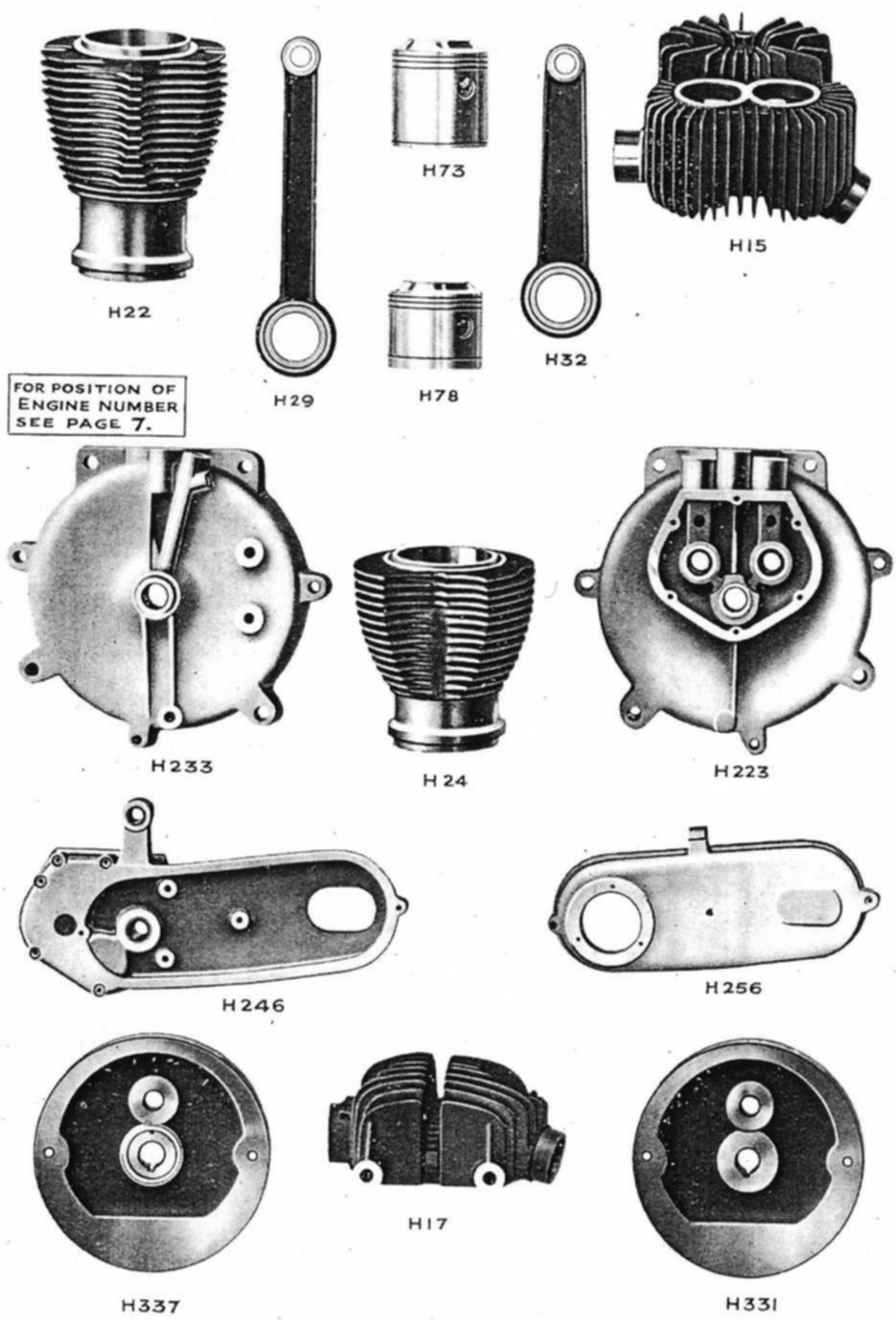

Engine—Continued.

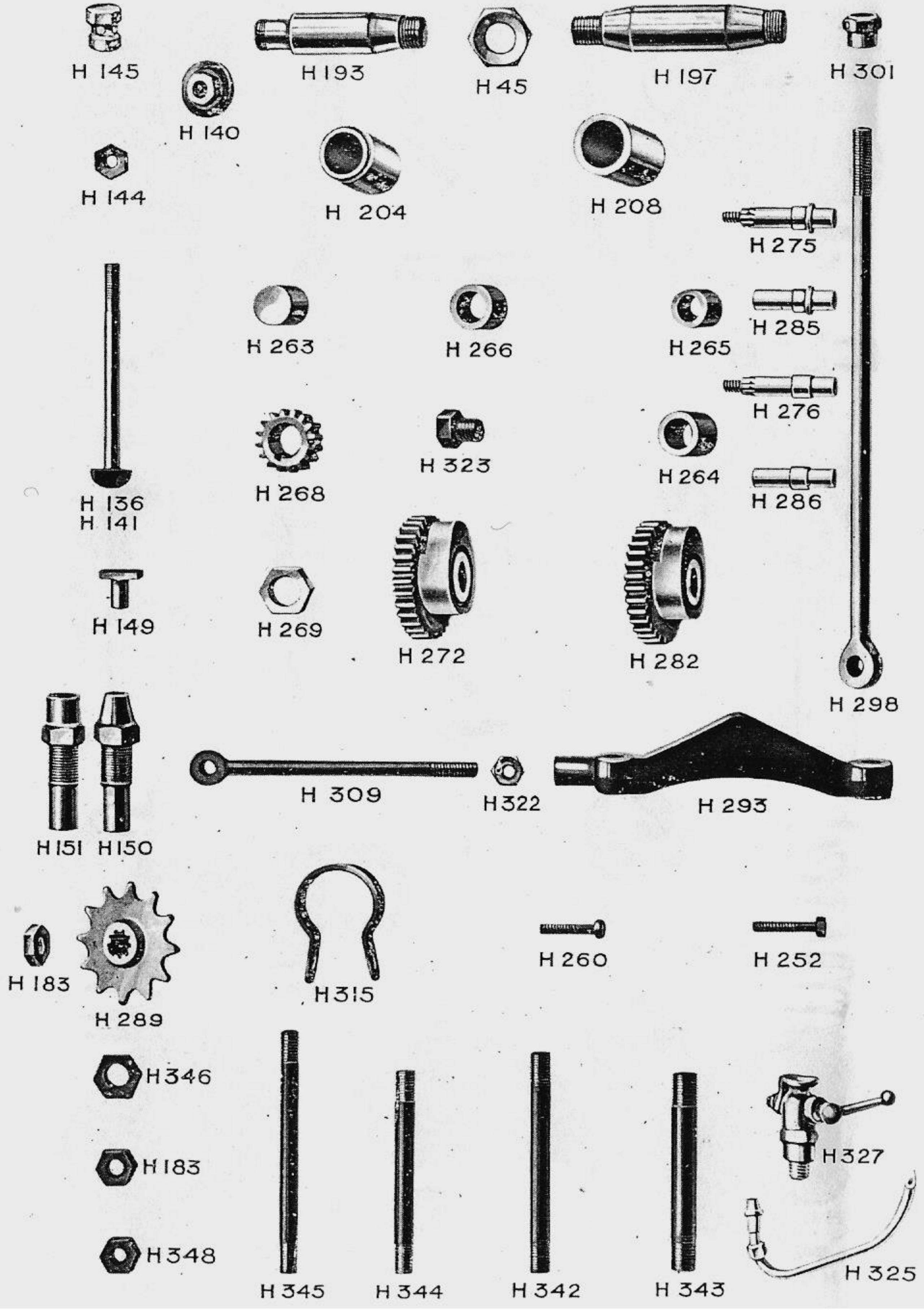

Engine—Continued.

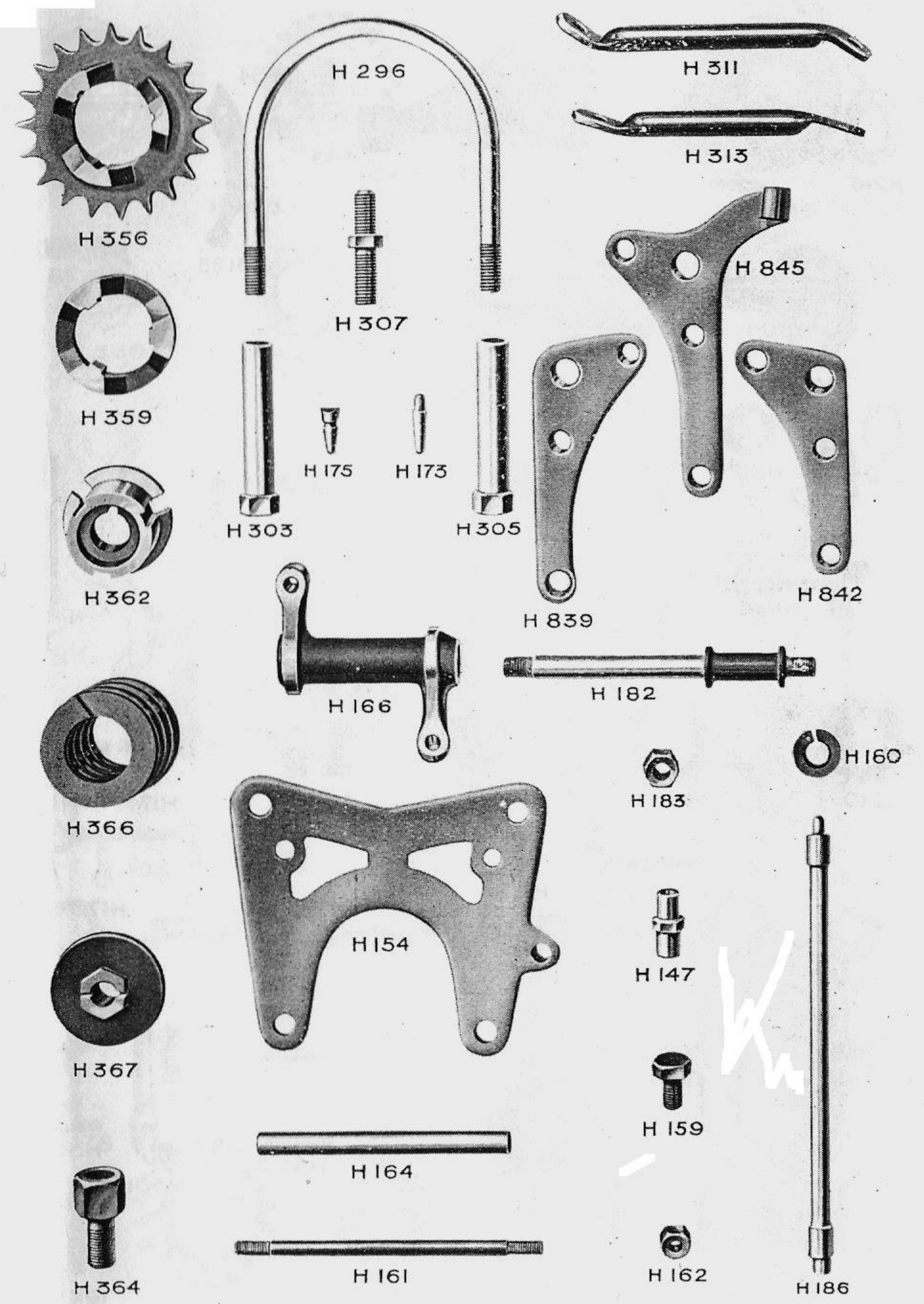

Engine, Gearbox and Clutch.

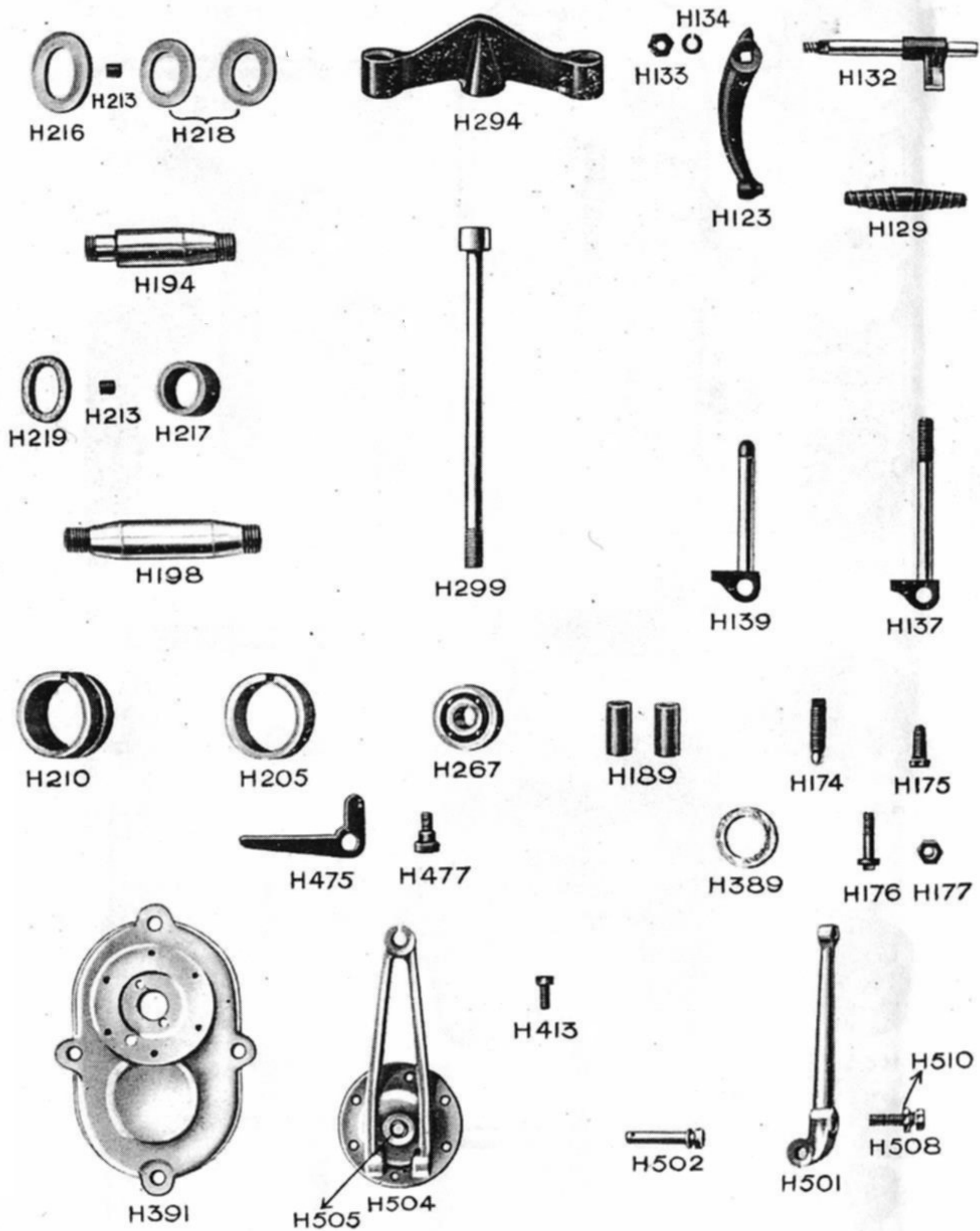

Gearbox and Footstart.



### Gearbox, Clutch and Footstart.

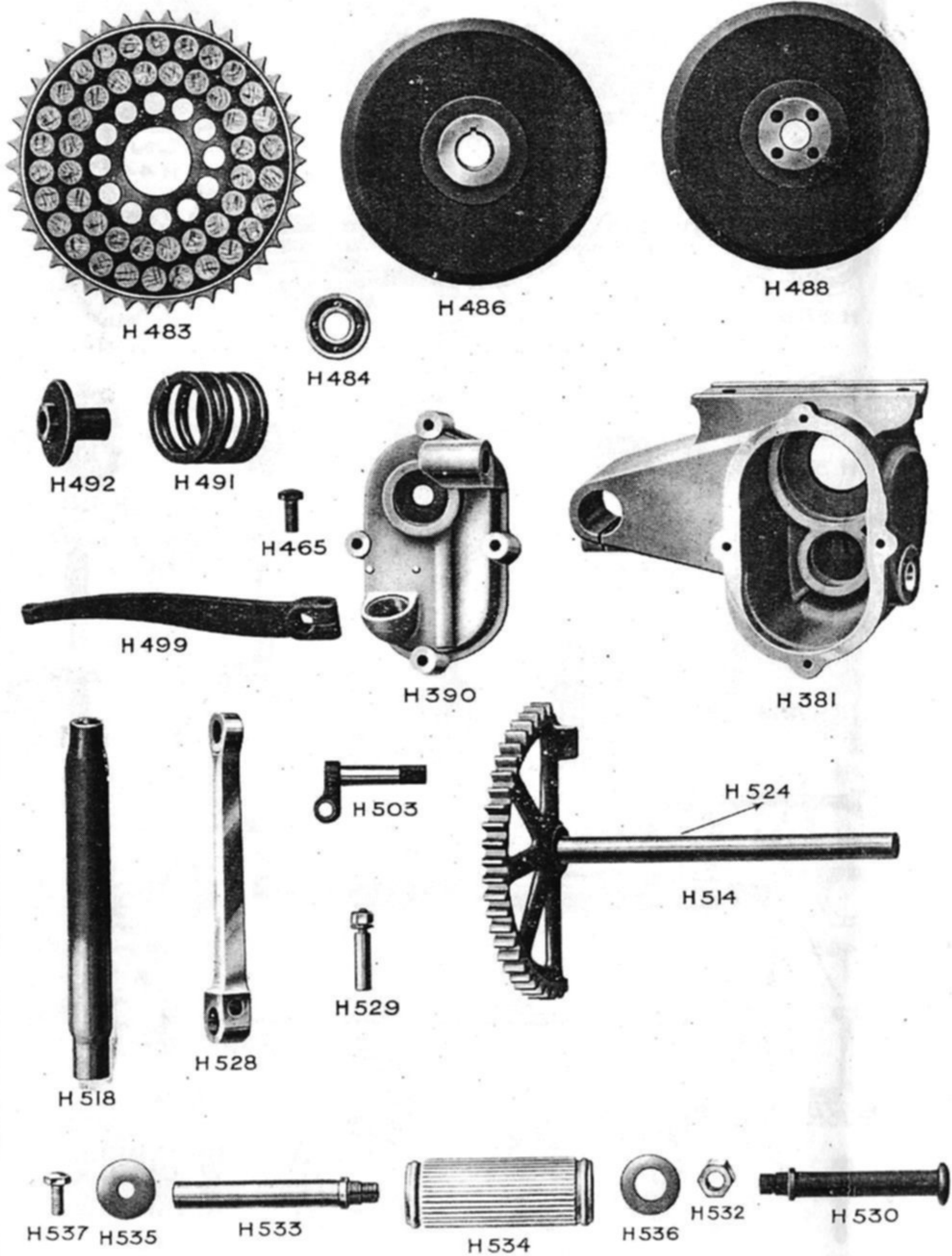

### Gate Change, Tank and Chain Case Fittings. Magneto



### Front Rim Brake and Hub Parts, Front and Rear Expanding Brake and Hub.

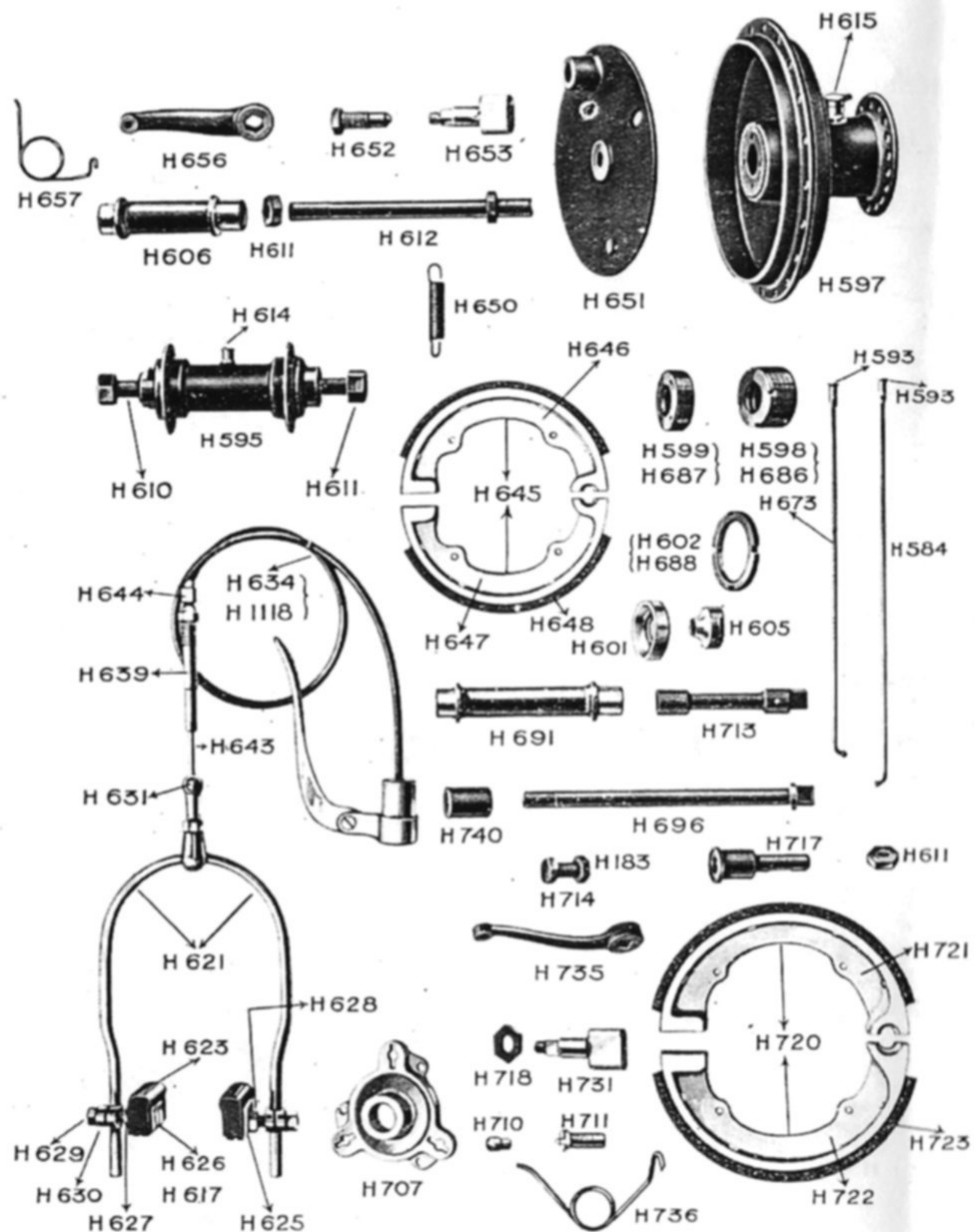

### Front and Rear Wheels, Footboards, Saddle and Number Plates.

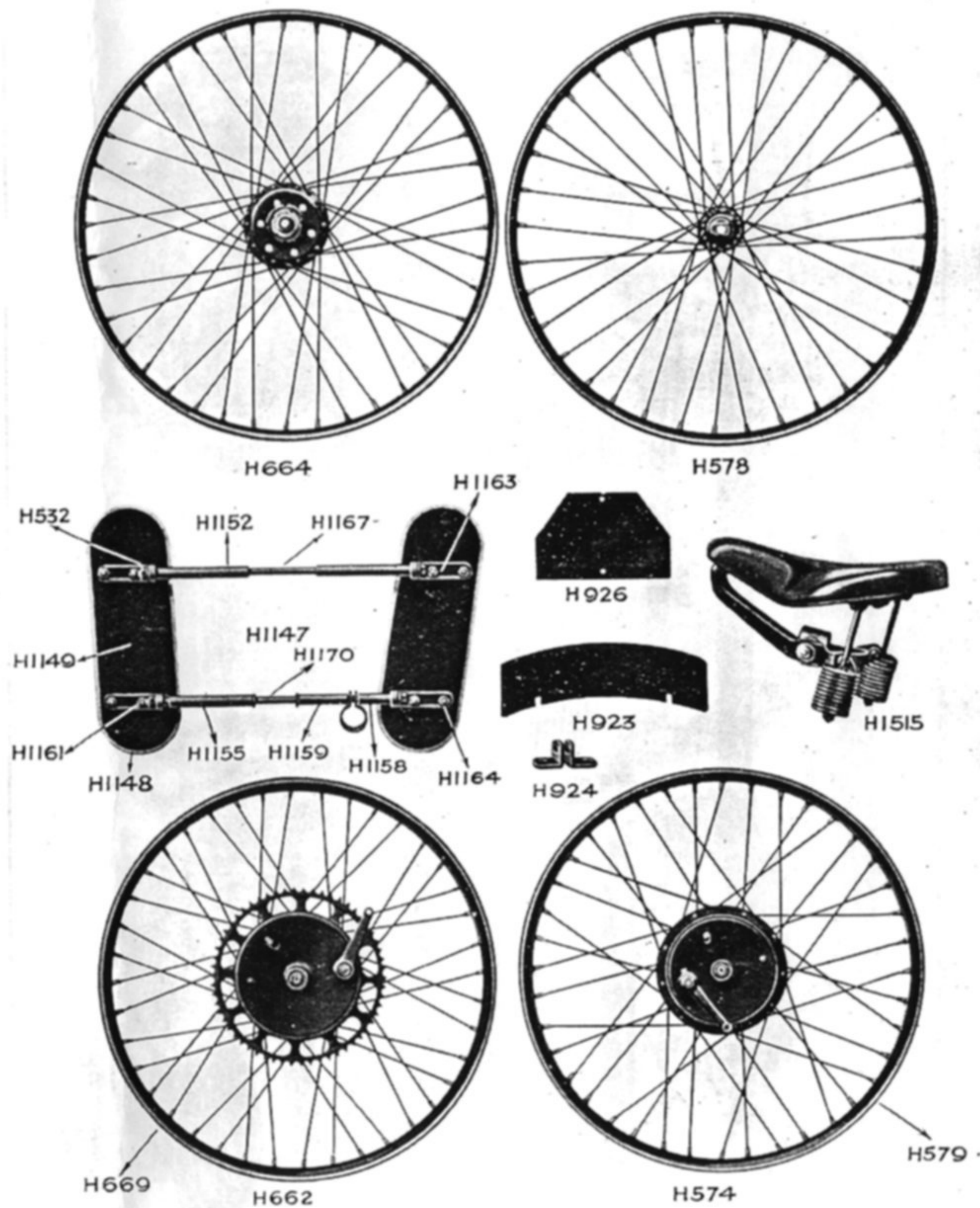



Footrests, Brake Pedals, Rear Hub & Brake Drum, Tyre Inflator.

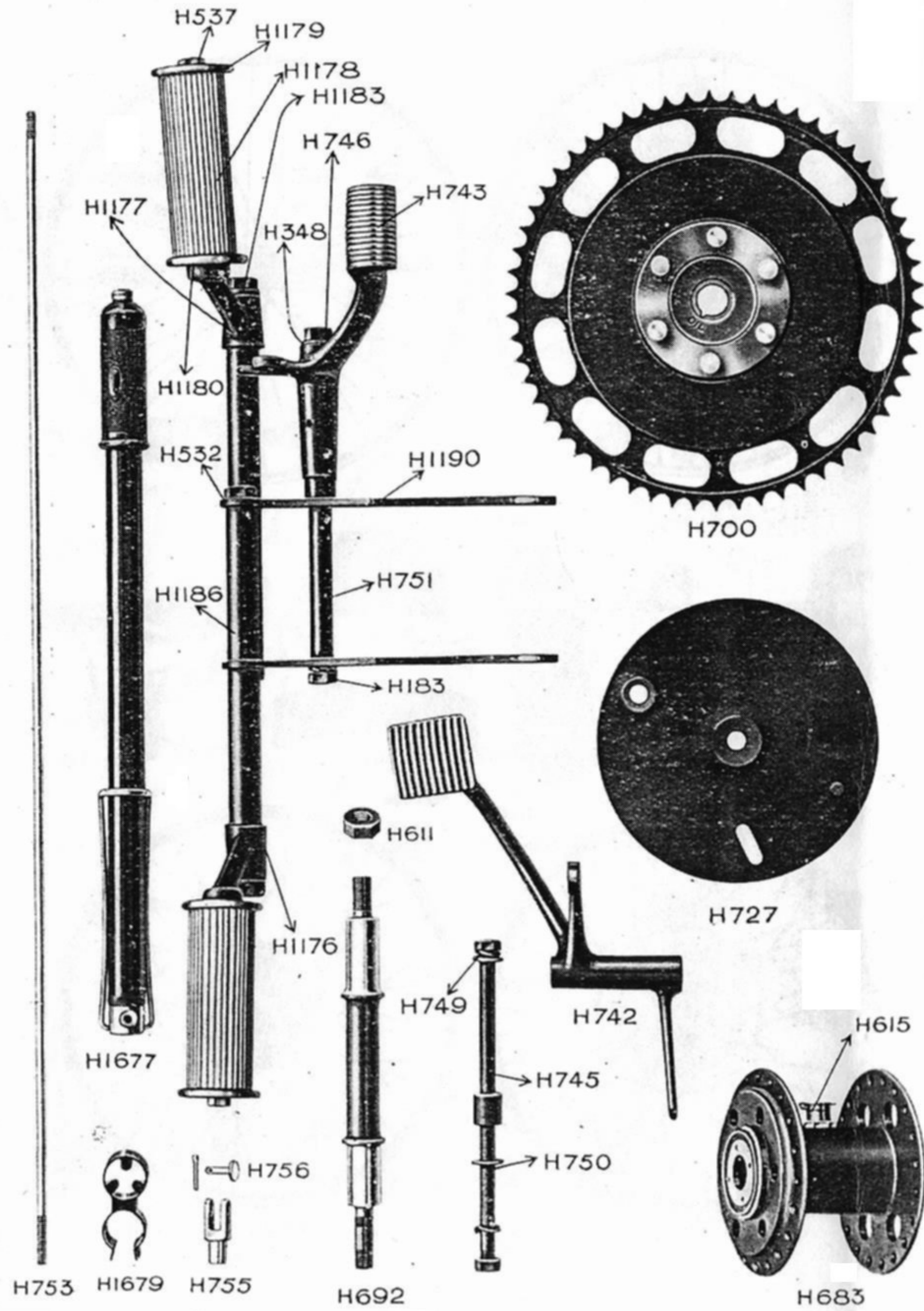

Spring Forks, Frame, Standard and Racing Carriers, Tank, Stands and Tool Cases.

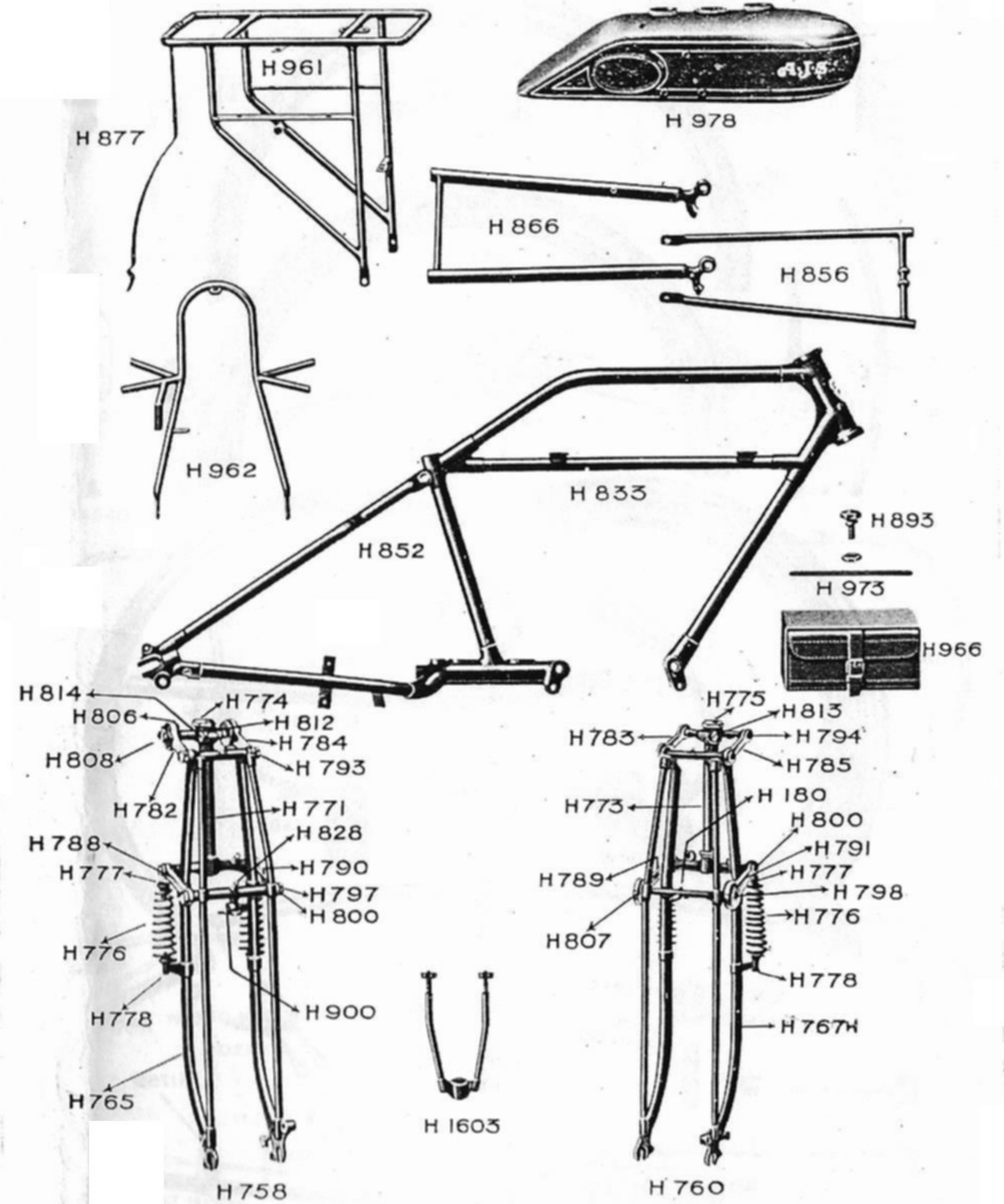

Front & Rear Mudguards, Touring & Sports Exhausts, Handlebars, Petrol Pipe, Magneto Platform & Shield.

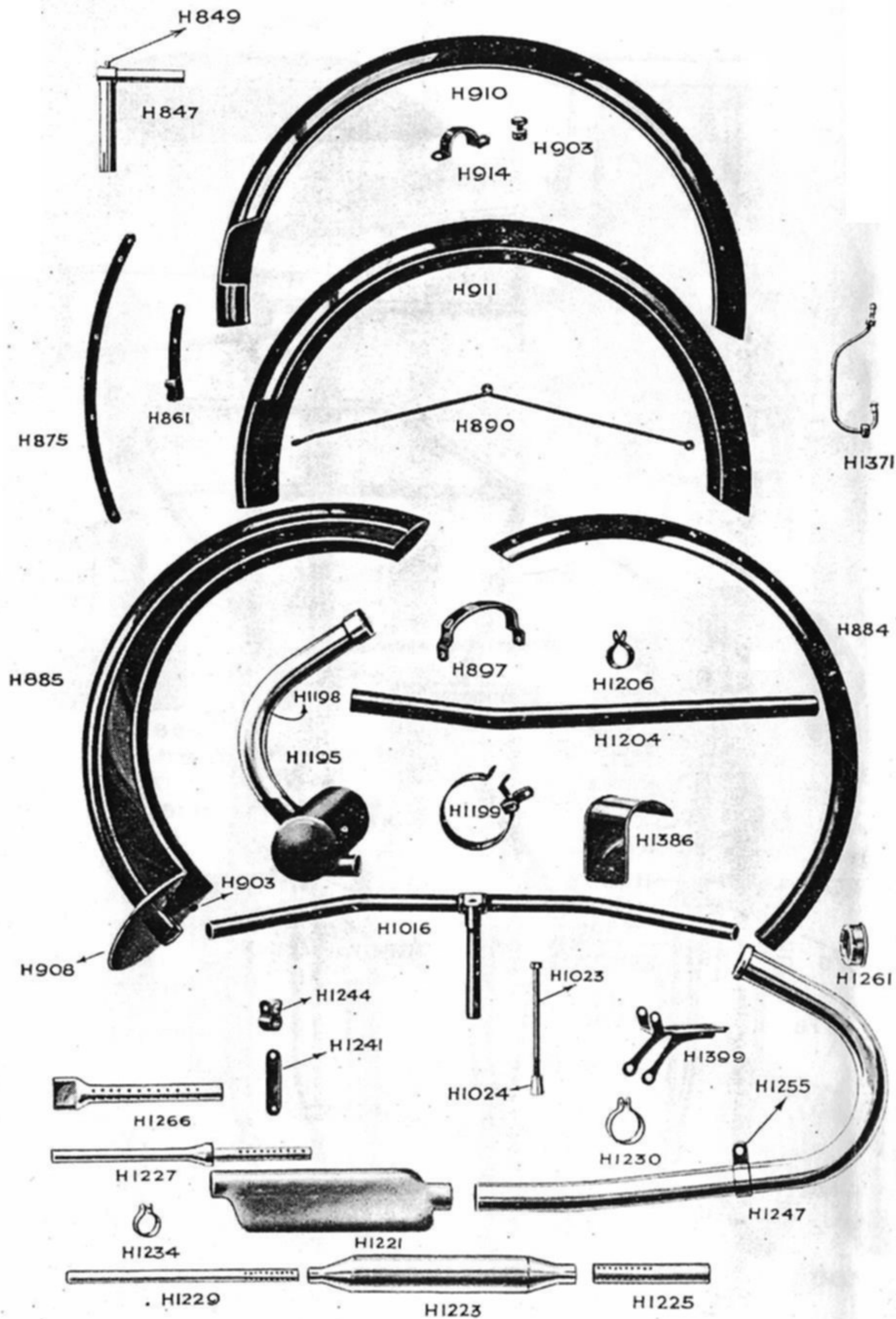

Oil Pumps—Hand, Non-Sight Feed and Sight-Feed Types.

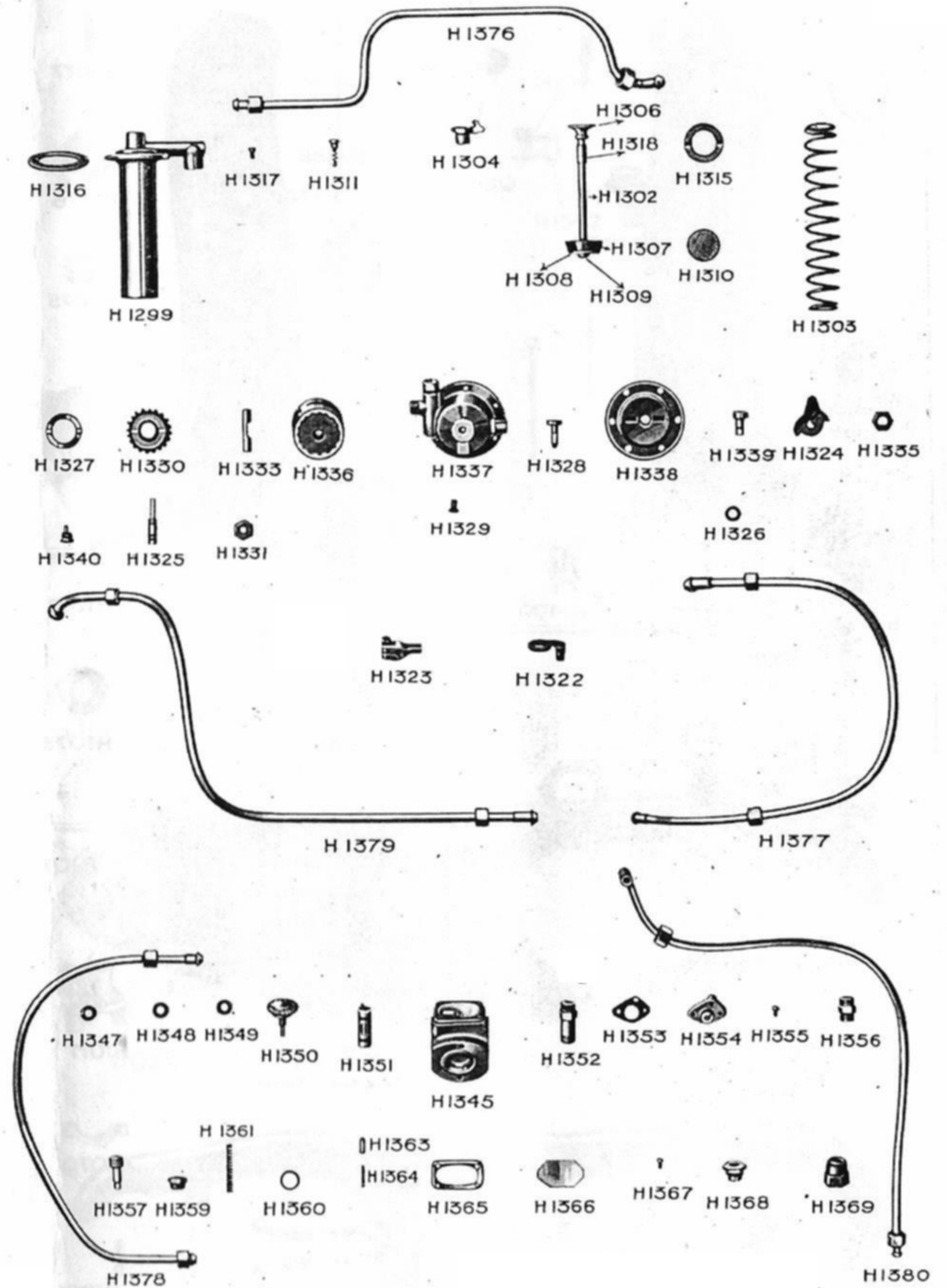

### Binks' 2-Jet Carburetter.

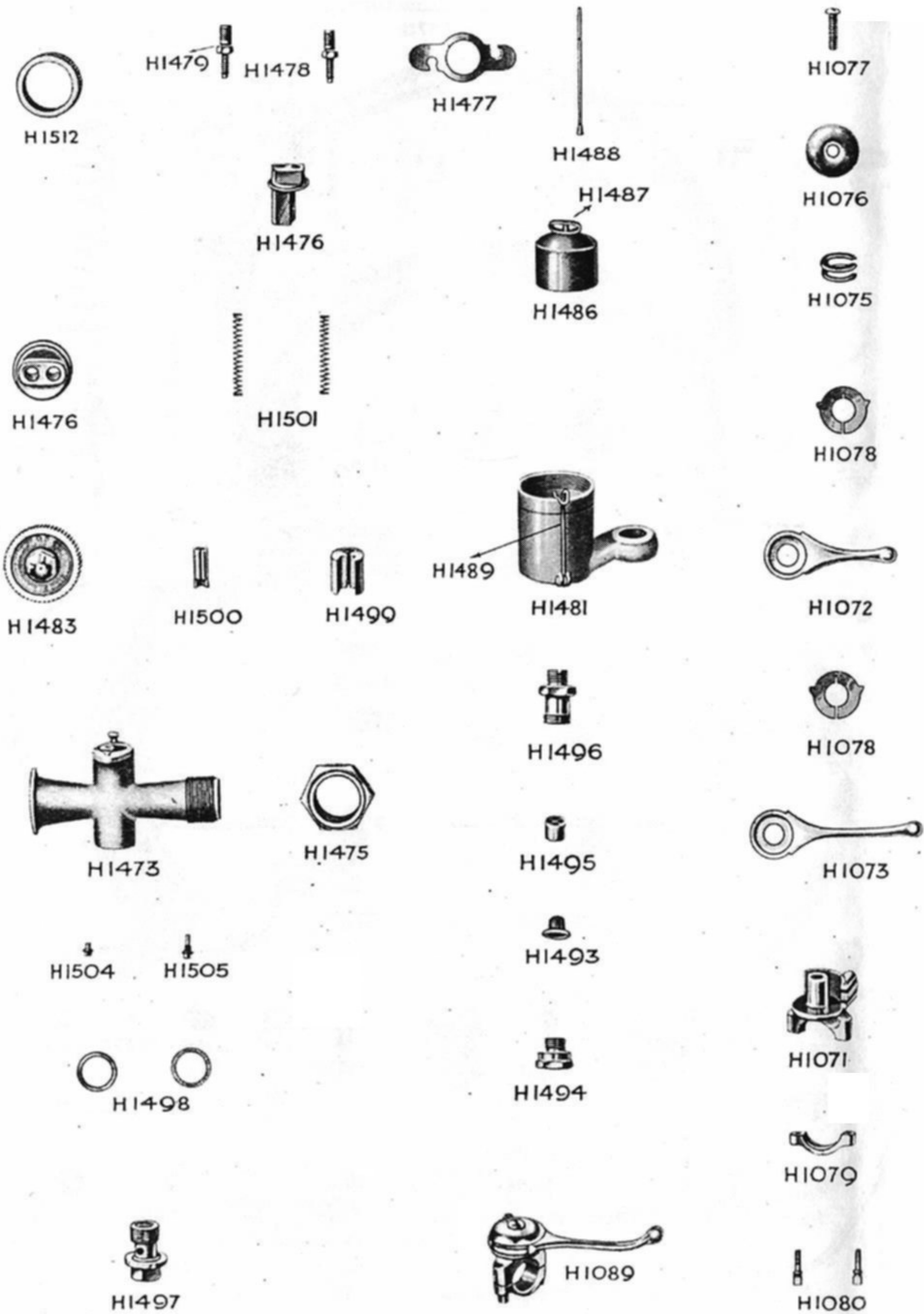

### Legshields, Chaincase and Chainguards.

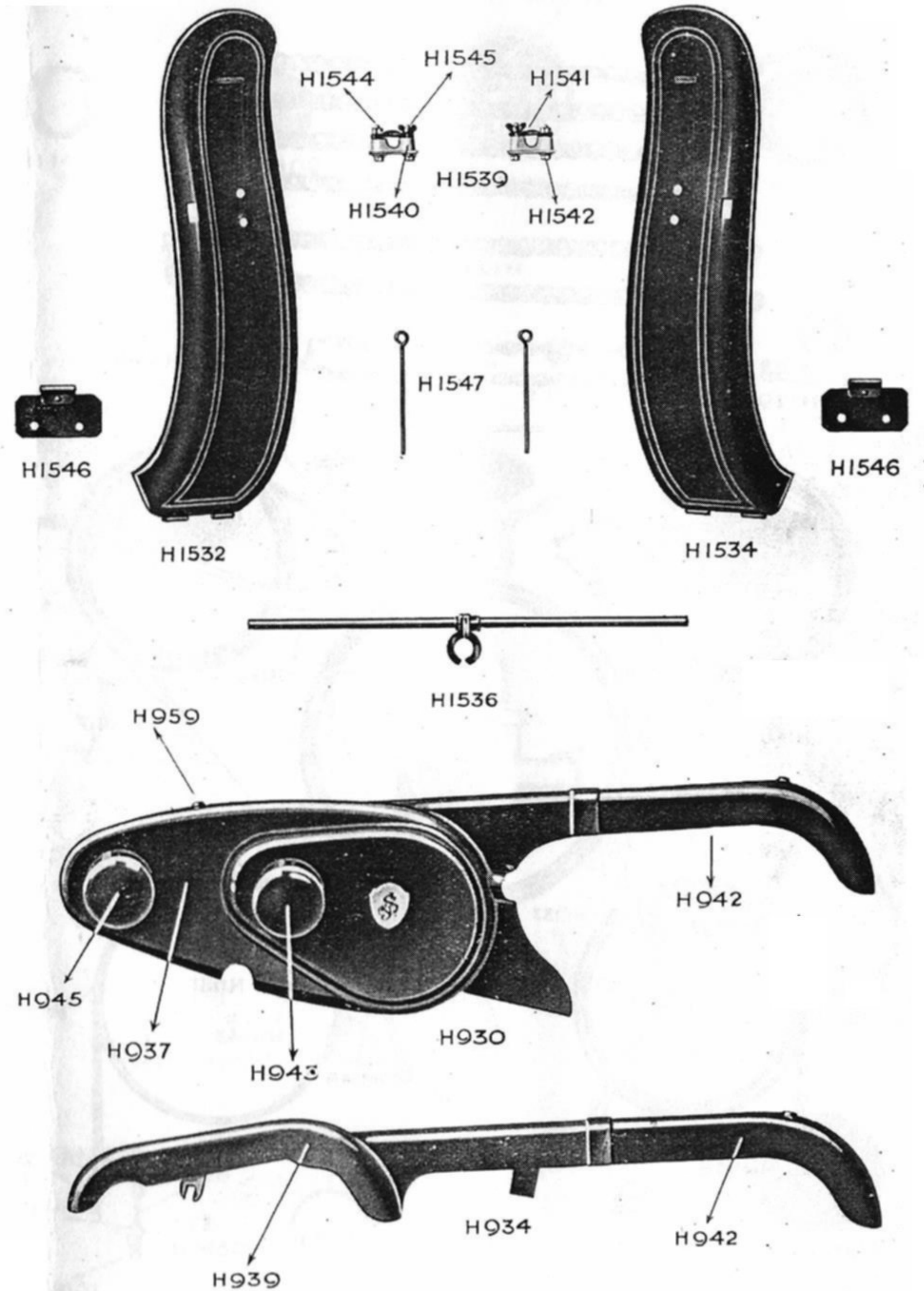

# Driving and Magneto Chains, Carburetter, Control Cables and Levers.

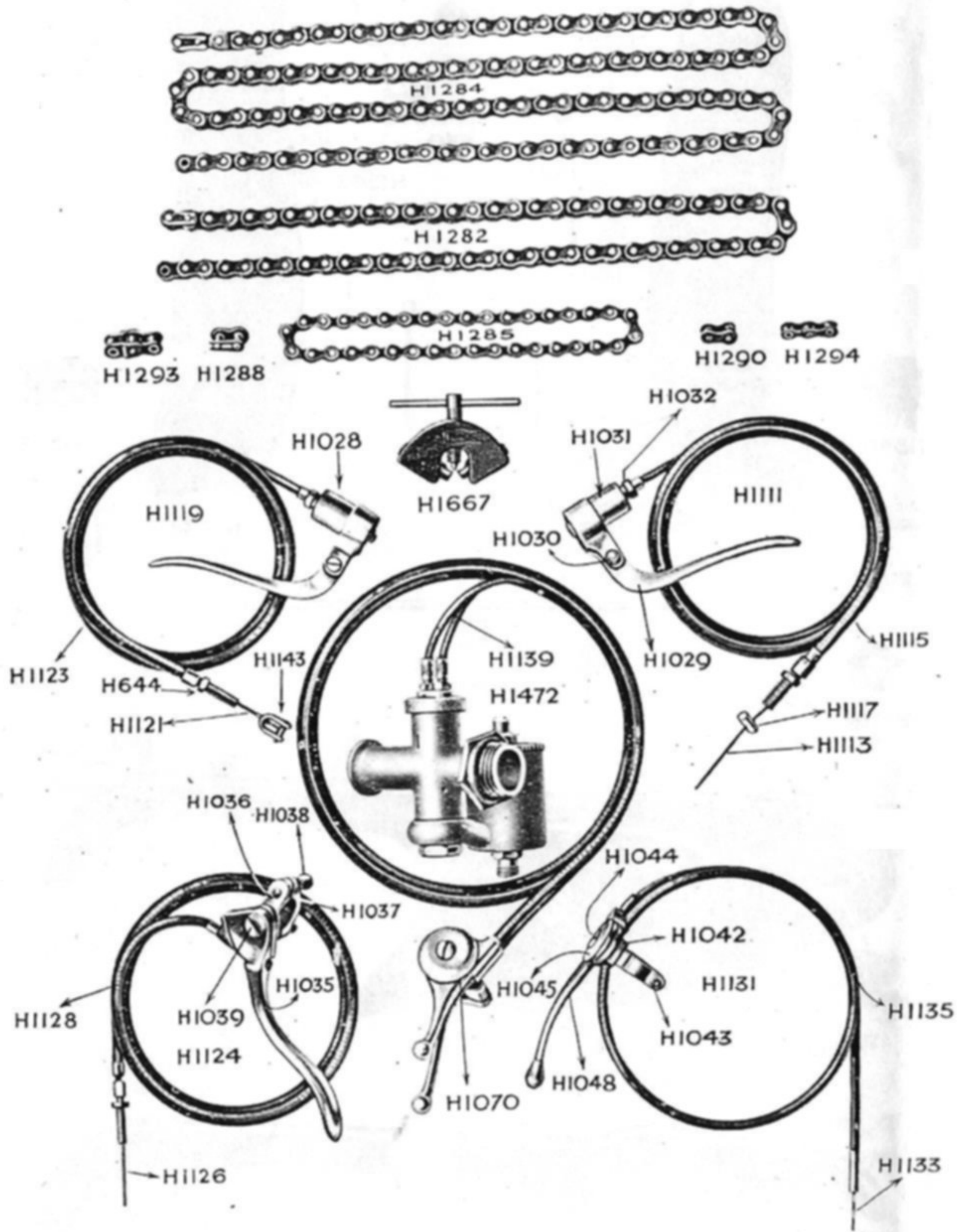

# Lucas Magneto and Magdyno Parts.

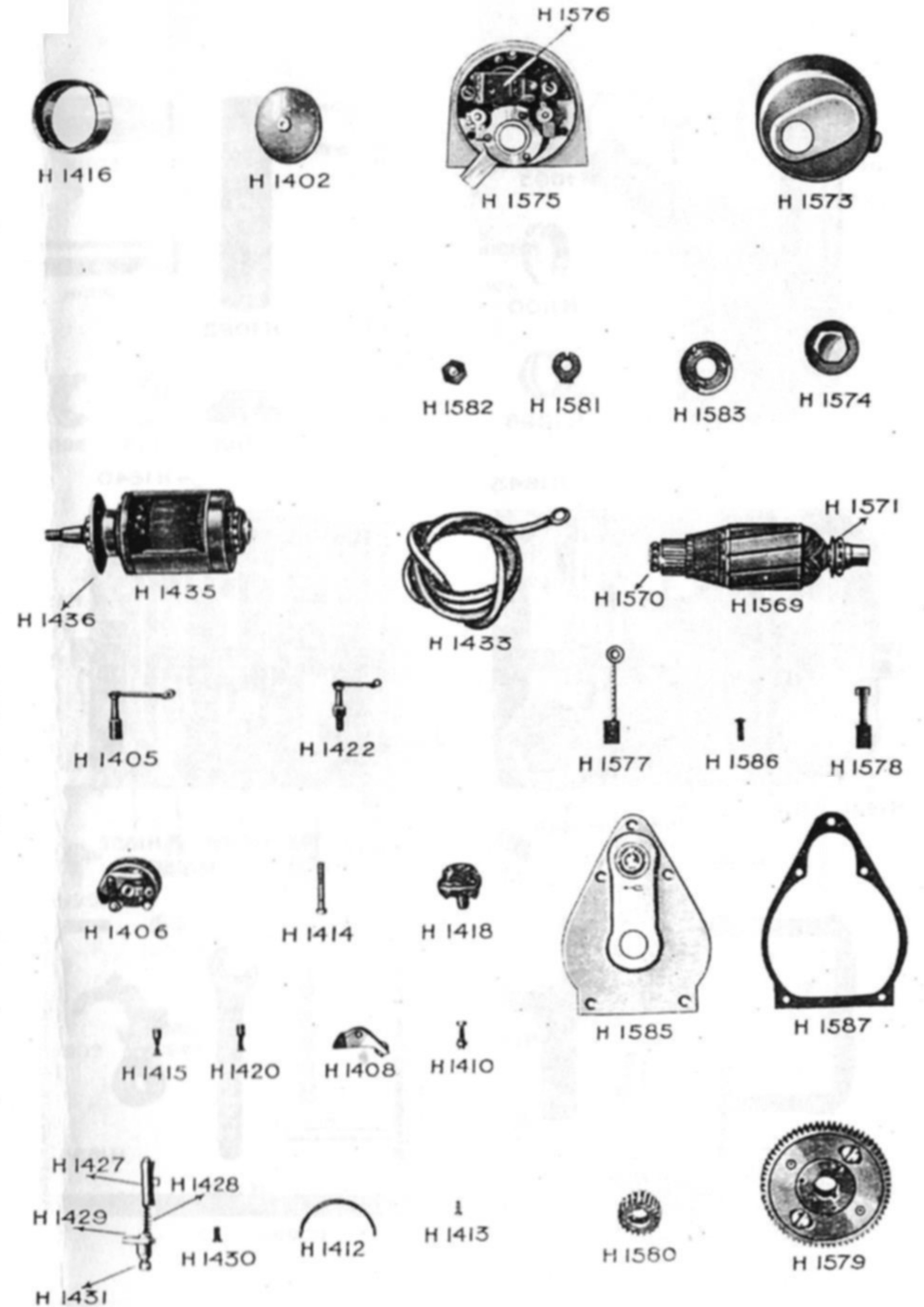

A.J.S. Type Twist Grip Carburetter Control, Tool Kit and Tools.

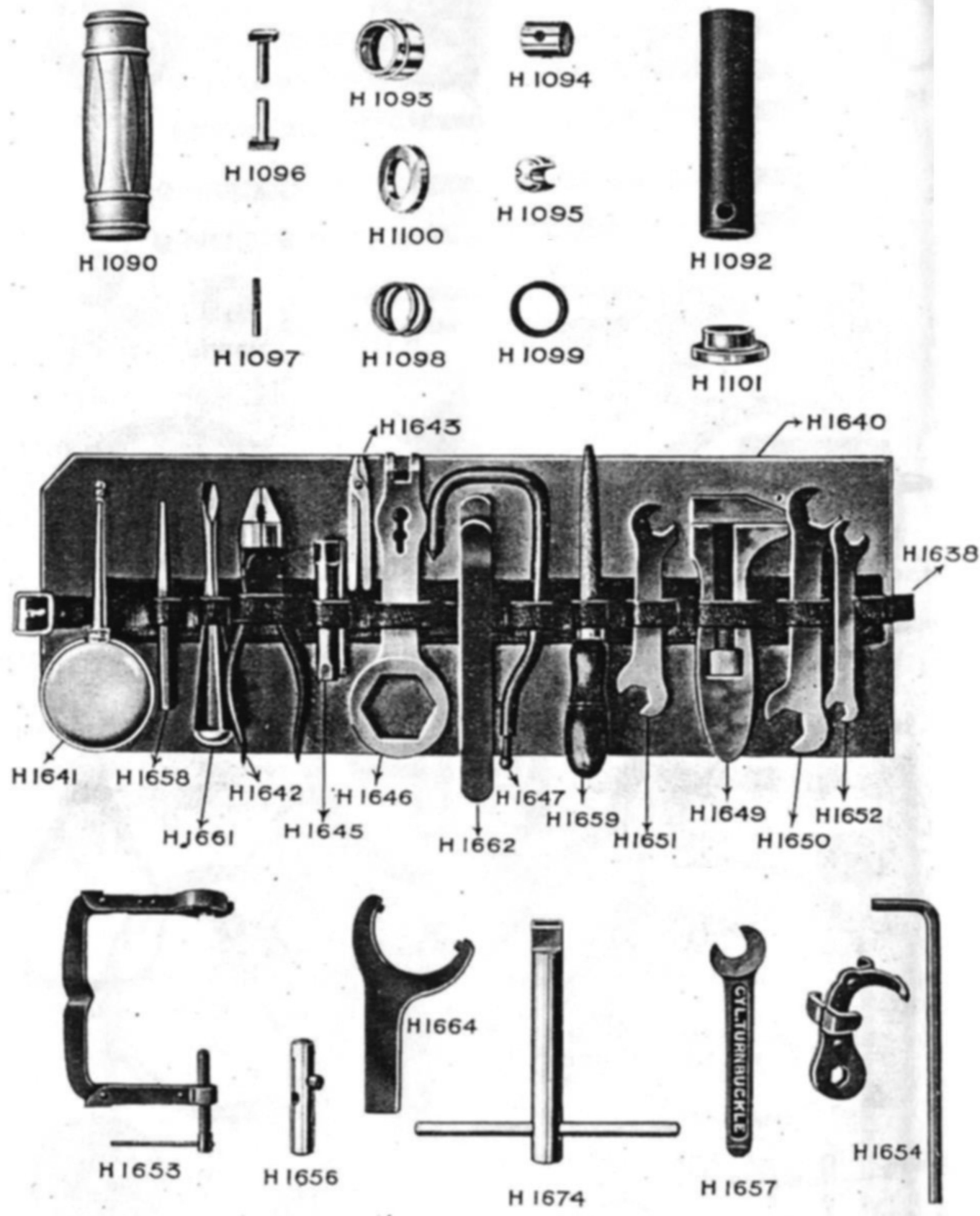

Separate Oil Tank, Sidecar Body Fittings, & Binks' Type Twist Grip Carburetter Control.

